

**Directions to 1002 Fairmont Pkwy, Pasadena, TX 77504**

**13.0 mi** – about **20 mins** – up to 25 mins in traffic from South Loop at 288.

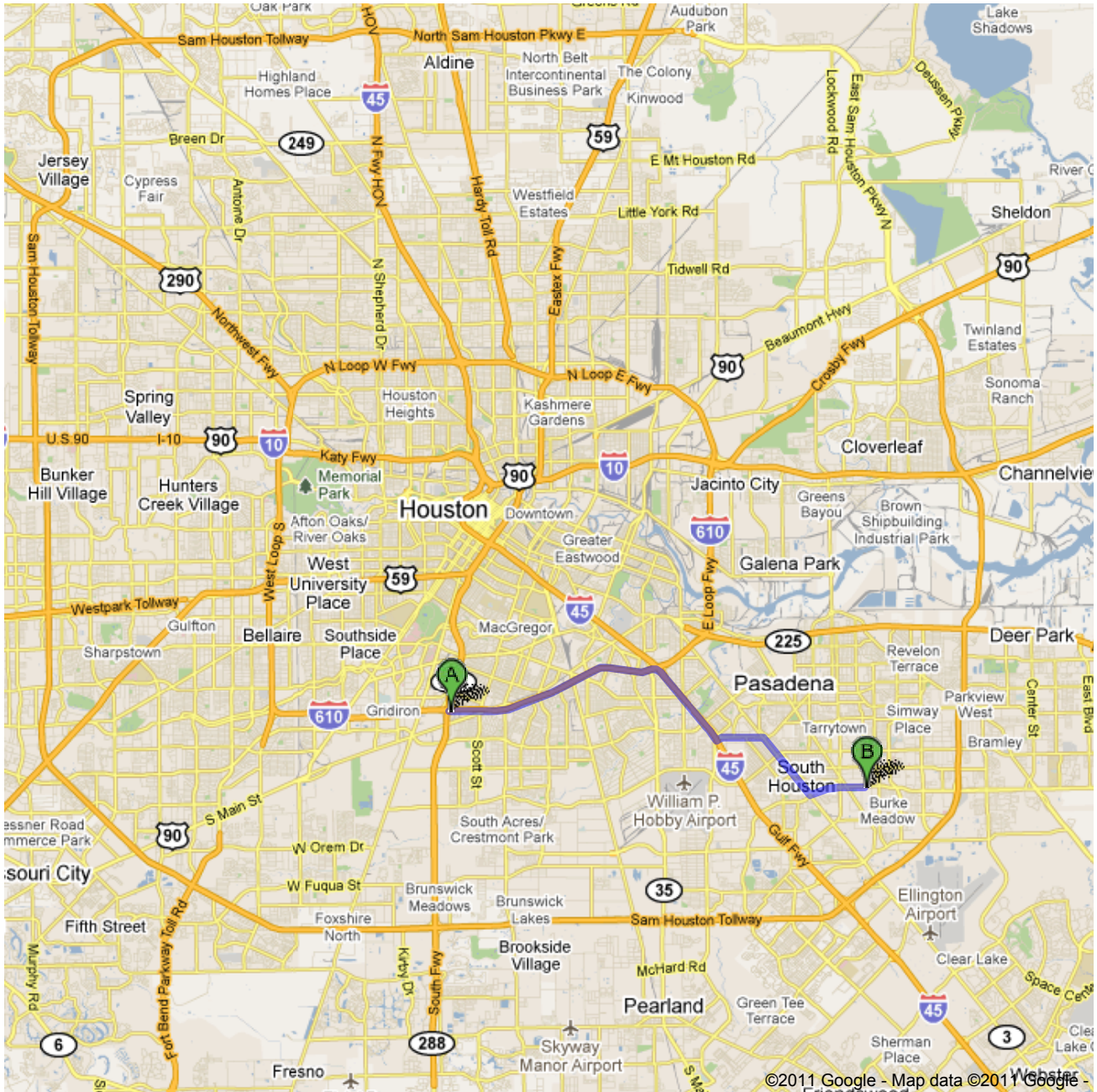

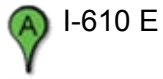

I-610 E

- |  |   |                            |
|--|---|----------------------------|
|  | 1. Head <b>east</b> on <b>I-610 E</b> toward <b>Exit 37</b><br>About 5 mins                 | go 5.6 mi<br>total 5.6 mi  |
|  | 2. Take exit <b>32A</b> to merge onto <b>I-45 S</b> toward <b>Galveston</b><br>About 2 mins | go 2.1 mi<br>total 7.8 mi  |
|  | 3. Take exit <b>38</b> toward <b>TX-3/Monroe Rd</b>   | go 0.1 mi<br>total 7.9 mi  |
|  | 4. Merge onto <b>Gulf Fwy</b>   | go 0.3 mi<br>total 8.3 mi  |
|  | 5. Turn left onto <b>Monroe Rd</b><br>About 2 mins  | go 0.2 mi<br>total 8.4 mi  |
|  | 6. Continue onto <b>Winkler Dr</b><br>About 2 mins  | go 1.1 mi<br>total 9.5 mi  |
|  | 7. Turn right onto <b>Galveston Rd</b><br>About 4 mins                                      | go 2.0 mi<br>total 11.5 mi |
|  | 8. Turn left onto <b>E Edgebrook Dr</b><br>About 2 mins                                     | go 0.8 mi<br>total 12.3 mi |
|  | 9. Continue onto <b>Fairmont Pkwy</b><br>Destination will be on the right<br>About 2 mins   | go 0.6 mi<br>total 13.0 mi |



1002 Fairmont Pkwy, Pasadena, TX 77504